



Facsimile

LAB-GROWN DIAMOND REPORT

Report No : SGLXD426395E

MUMBAI

GRADING INFORMATION

Shape Round Brilliant

Carat Weight 1.52 carat

Clarity Grade VS1

Color Grade F

Cut Grade:
Proportions Good

Polish Good

Symmetry Good

Fluorescence None

Laser Inscribed LAB GROWN SGLXD426395E

PROPORTIONS

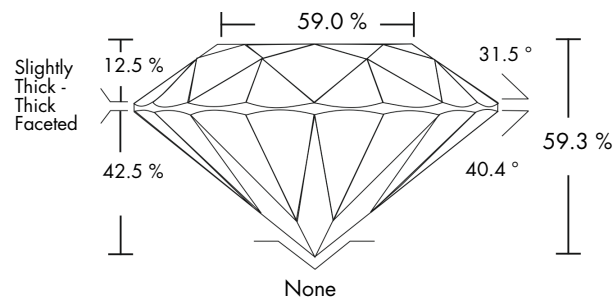

CHARACTERISTICS

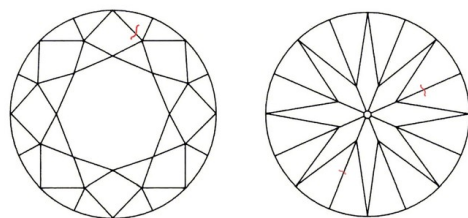

Key to symbols



Red symbols denote internal characteristics. Green and Black symbols denote external characteristics. Symbols do not usually reflect the exact shape or size of the characteristics. All characteristics may not be shown.

www.sgl-labs.com

TECHNICAL INFORMATION

Measurements 7.41 - 7.50 x 4.43 mm

Girdle Slightly Thick - Thick

Culet None

Depth 59.3 %

Table Width 59.0 %

Crown Height 12.5 %

Pavilion Depth 42.5 %

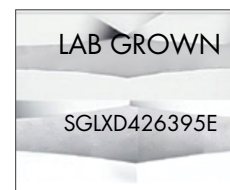

LASER INSCRIPTION



Scan the code with a smartphone to view the certificate on our website



AUTHENTICATED IN SGL



LAB-GROWN DIAMOND REPORT

Report No.SGLXD426395E

MUMBAI

GRADING RESULTS

Shape Round Brilliant

Carat Weight 1.52 carat

Clarity Grade VS1

Color Grade F

Cut Grade Value Good

ADDITIONAL GRADING INFORMATION

Cut Polish Good

Cut Symmetry Good

Fluorescence None

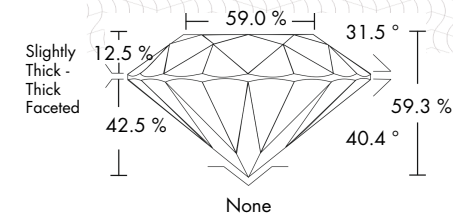

Report No. SGLXD426395E

GRADING INFORMATION

Shape Round Brilliant

Carat Weight 1.52 carat

Clarity Grade VS1

Color Grade F

Cut Grade :

Proportion Good

Polish Good

Symmetry Good

Fluorescence None

Laser Inscribed

LAB GROWN SGLXD426395E

TECHNICAL INFORMATION

Measurements 7.41 - 7.50 x 4.43 mm

Girdle Slightly Thick - Thick

Culet None

Total Depth 59.3 %

Table Width 59.0 %

Crown Height 12.5 %

Pavilion Depth 42.5 %

